

## Teaching Stormy Seas by Dr. Julie Knerr

- The student can complete the chart on p. 127 of *Piano Safari Repertoire Book 2* by drawing pictures and labeling the sections to match the form of the piece.
- Downloading these cards is another way to review the form of the piece.
- Cut out the cards, and have the student put the cards in order to show the form and dynamics of the piece.

## Calm Seas *p*

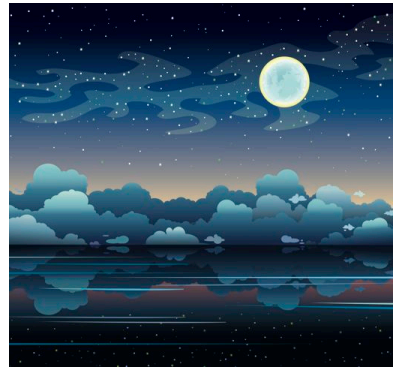

## Ship Sailing *mp*

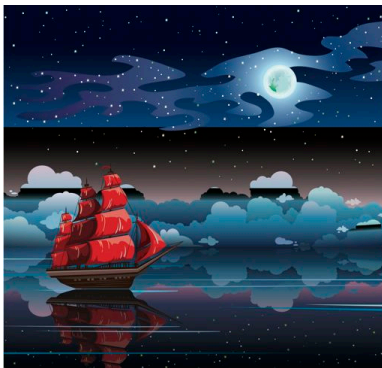

## Calm Seas *p*

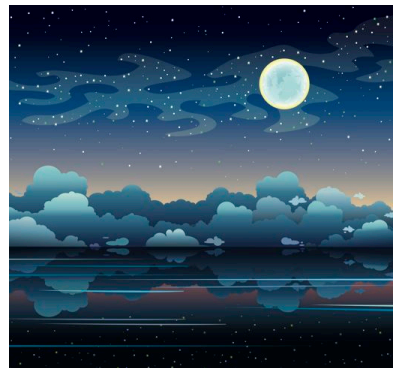

## Ship Sailing *mf*

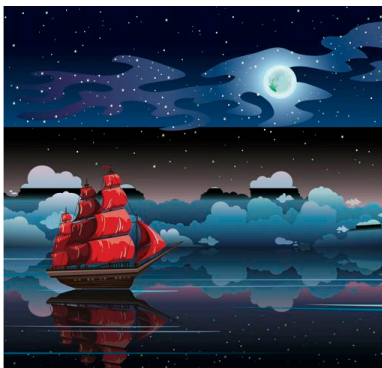

## Lightning *f*

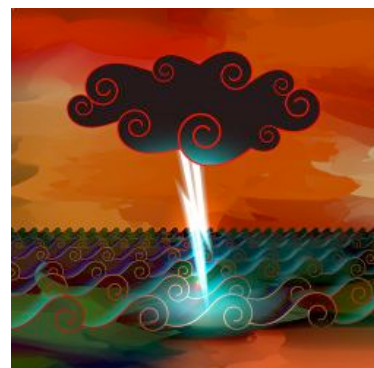

## Ship Rolling in the Waves *mf*



## Lightning *f*

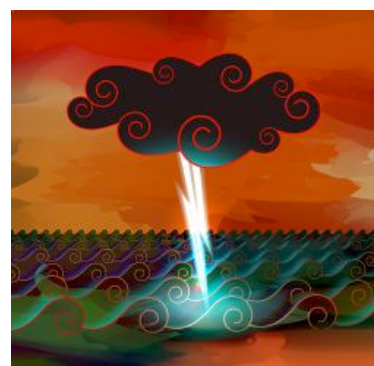

Thunder *ff*



Ship Rolling in the Waves *mf*



Thunder *f*



Ship Sailing *mf*



Calm Seas *p*

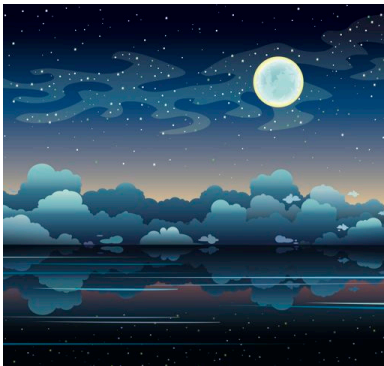

Ship Sailing *p*

