

PIANO SAFARI REPERTOIRE BOOK 3

ACCOMPANIMENT TRANSPOSITIONS

Summertime by Wohlfahrt, p. 14

G Major

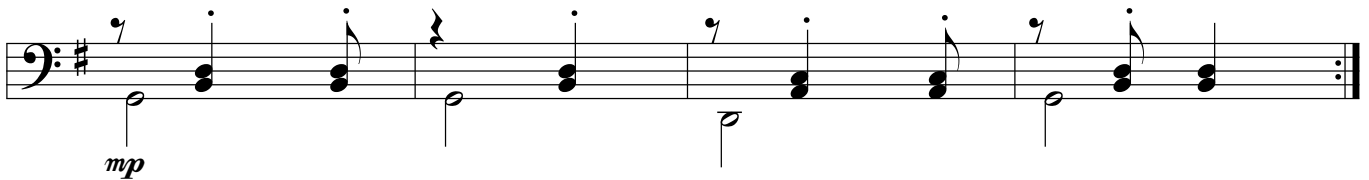
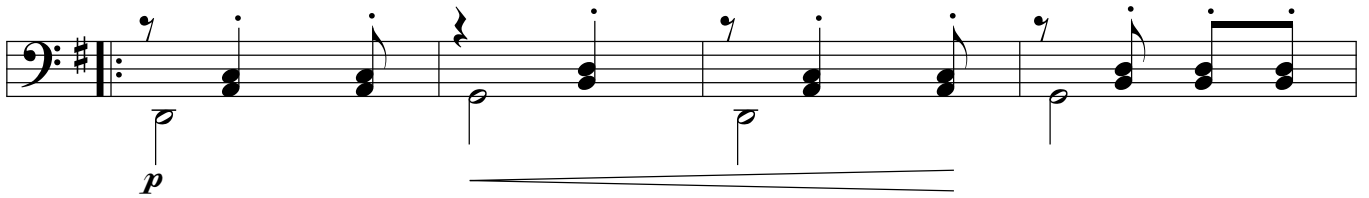
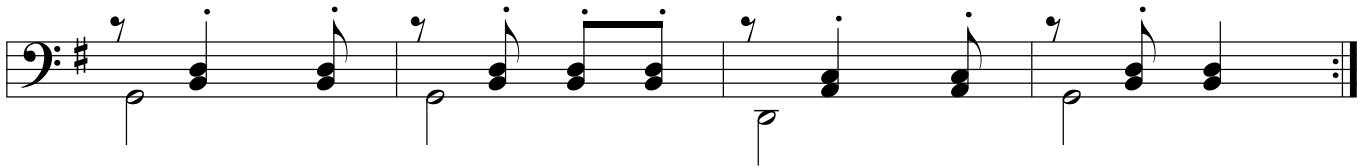
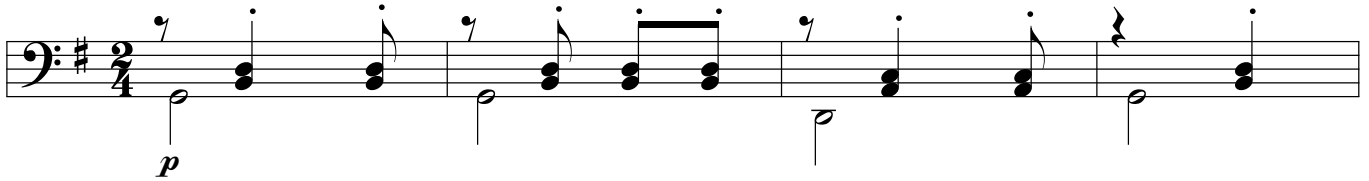

Summertime by Wohlfahrt, p. 14

D Major

Tell a Joke by Gurliitt, p. 54

A Minor

mp

p mp

rall.

G Major

mp

p mp

rall.

E Minor

mp

p mp

rall.

PIANO SAFARI TECHNIQUE BOOK 3

ACCOMPANIMENT TRANSPOSITIONS

Mountain Climbing, p. 6 - 7

